

NOT
NORTH LINE OF PARCEL II OF PREMISES CONVEYED BY LESTER G. POPANZ
NORTH AND E. POPANZ TO MARY E. POPANZ, TRUSTEE BY DEED IN TRUST
DATED NOVEMBER 13, 2002, AND RECORDED AS DOCUMENT NUMBER 0299455

LOT 48
AFFIDAVIT OF CORRECTION
DOC. NO. 0548287
465354 Sq Ft

LOT 47
AFFIDAVIT OF CORRECTION
DOC. NO. 0548287
288834 Sq Ft

PREMISES CONVEYED BY
LESTER G. POPANZ AND
MARY E. POPANZ TO MARK
G. POPANZ BY DEED IN TRUST
DATED NOVEMBER 13, 2002,
AS DOC. NO. 9971495

PREMISES CONVEYED BY
LESTER G. POPANZ AND
MARY E. POPANZ TO MARK
G. POPANZ BY DEED IN TRUST
DATED NOVEMBER 13, 2002,
AS DOC. NO. 9971495

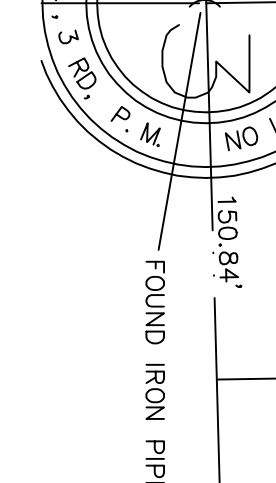

WHITE SCHOOL ROAD
EAST LINE OF THE N.E. 1/4 OF SECTION 23-46-2
S00°53'10"E 220.36'
S211.0' DEED